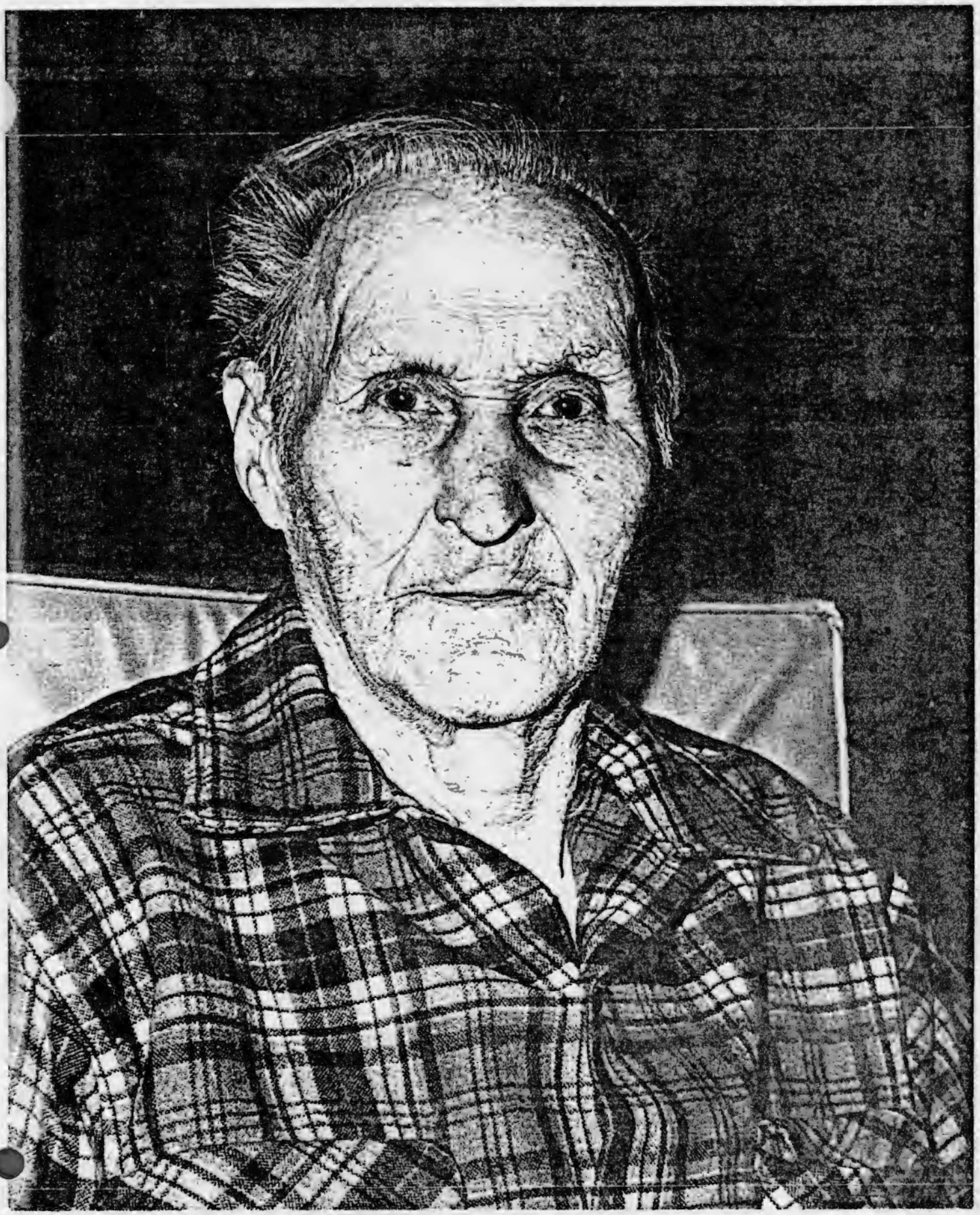

Albert Norlin
Fairbanks Pioneer Home
September 1974